LUMINOR™

BLACKCOMB

CONTRACTOR SERIES

BUILT TO LAST

RUGGED + DURABLE

UV DISINFECTION SYSTEMS

CONTRACTOR SERIES			
System	**Rated Flow**	**System**	**Rated Flow**
LBC4-10 **LBC5-10**	10 gpm	**LBC4-R1** **LBC5-R1**	8 gpm
LBC4-15 **LBC5-15**	15 gpm	**LBC4-R2** **LBC5-R2**	15 gpm

PRODUCT FEATURES

- 10 and 15 gpm axial flow system, 8 and 15 gpm rack system with single 10” or 20” sump
- 304 SS LPHO-based system (LPSO on LBC4/5-R1)
- Integral lamp life monitor, with both audible and visual indication of lamp life
- Reliable, industry proven, proprietary low pressure coated UV lamps with ceramic bases for durability and long life (10,000 hours on HO systems, 9,000 hours on SO systems)
- Constant current electronic controller in a splash proof case, fully potted ballast virtually eliminates common water damage issue
- 110-230V/50-60Hz.

CONDITIONS FOR USE

Your system will provide years of use provided the system is maintained on a regular basis as per the specifications outlined in the Owner’s Manual. For the system to perform as tested, the following water quality parameters must be met.

PARAMETER	LEVEL
Hardness	< 120 mg/L (7 gpg)
Iron (Fe)	< 0.3 mg/L (ppm)
Manganese (Mn)	< 0.05 mg/L (ppm)
Tannins	< 0.1 mg/L (ppm)
Turbidity	< 1 NTU
Transmittance	> 75% UVT

For levels outside those specified in the table above, please contact the factory for further technical assistance.

Manufacturer’s Warranty

BEST WARRANTY IN THE UV INDUSTRY

REACTORS - Ten (10) year Limited Warranty
ELECTRONICS - Three (3) year Limited Warranty
UV LAMPS - One (1) year Limited Warranty
QUARTZ SLEEVES - One (1) year Limited Warranty

See website for LUMINOR’s complete warranty document including conditions and exclusions.

EQUIPMENT SPECIFICATIONS

Model	LBC4-101 LBC5-101	LBC4-151 LBC5-151	LBC4-R1 LBC5-R1	LBC4-R2 LBC5-R2
Flow Rate (30mJ/cm^2 @ 95% UVT)	10 GPM	15 GPM	8 GPM	15 GPM
	37.9 lpm	56.8 lpm	30.3 lpm	56.8 lpm
	2.3 m^3/hr	3.4 m^3/hr	1.8 m^3/hr	3.4 m^3/hr
Filter Housing	N/A	N/A	5 micron sediment **LC-105**	5 micron sediment **LC-205**
Port Size	1"MNPT		1"MNPT	
Electrical	90-265V/50-60Hz.			
Plug Type	North American, Nema 5/15, 3 wire for all 110V, "1" suffix (i.e. LBC5-101) European, CEE 7/7, 3 wire for all 230V, "2" suffix (i.e. LBC5-102) British Standard, BS 1363, 3 wire for all 230V, "3" suffix (i.e. LBC5-103) Australian/New Zealand, AS/NZ 3112, 3 wire for all 230V, "4" suffix (i.e. LBC5-104)			
Lamp Watts	34	45	20	45
Power (Watts)	38 (36 @ 230V)	57 (48 @ 230V)	23 (21 @ 230V)	57 (48 @ 230V)
Maximum Current (amps)	1	1	1	1
Replacement Lamp	RL-330HO	RL-420HO	RL-420	RL-420HO
Replacement Sleeve	RQ-330	RQ-420	RQ-420	
Replacement Controller	RCHO-4.12 (LBC4) RCHO-56.12		RC-B4.01 (LBC4) RC-B56.01 (LBC5)	RCHO-4.12 (LBC4) RCHO-56.12 (LBC5)
Chamber Material	Polished 304 stainless steel, A249 pressure rated tubing			
Reactor Dimensions	3.5 x 16.5" (8.9 x 41.8cm)	3.5 x 20.0" (8.9 x 50.8cm)	3.5 x 20.0" (8.9 x 50.8 cm)	
Controller Dimensions	8.6 x 4.2 x 4" (21.7 x 10.8 x 10.2 cm)		6.8 x 3.6 x 4" (17.2 x 9.2 x 10.2 cm)	8.6 x 4.2 x 4" (21.7 x 10.8 x 10.2 cm)
Operating Pressure	0.7-10.3 bar (10-150 psi)		0.7-8.3 bar (10-120 psi)	
Operating Water Temp.	2-40° C (36 - 104°F)			
Lamp Change Reminder	YES (4-digit LED display LBC4) YES (full color display LBC5)			
Visual Lamp Out Indicator	YES			
Audible Lamp Out Indicator	YES			
Shipping Weight	5.4 kg (11.9 lbs)	6.0 kg (13.2 lbs)	11.3 kg. (25 lbs.)	12.4 kg. (27.4 lbs.)

LUMINOR Environmental Inc.
80 Southgate Drive, Unit 4
Guelph, Ontario, CANADA
N1G 4P5
P: (519) 837-3800
TF: (855) 837-3801
E: info@luminoruv.com
www.luminoruv.com

EPA Establishment
#088776-CAN-001

Carbon Neutral

Rev. 01-2025

LUMINOR™ ENVIRONMENTAL

LUMINOR™ BLACKCOMB OWNER'S MANUAL

Operation & Installation Instructions

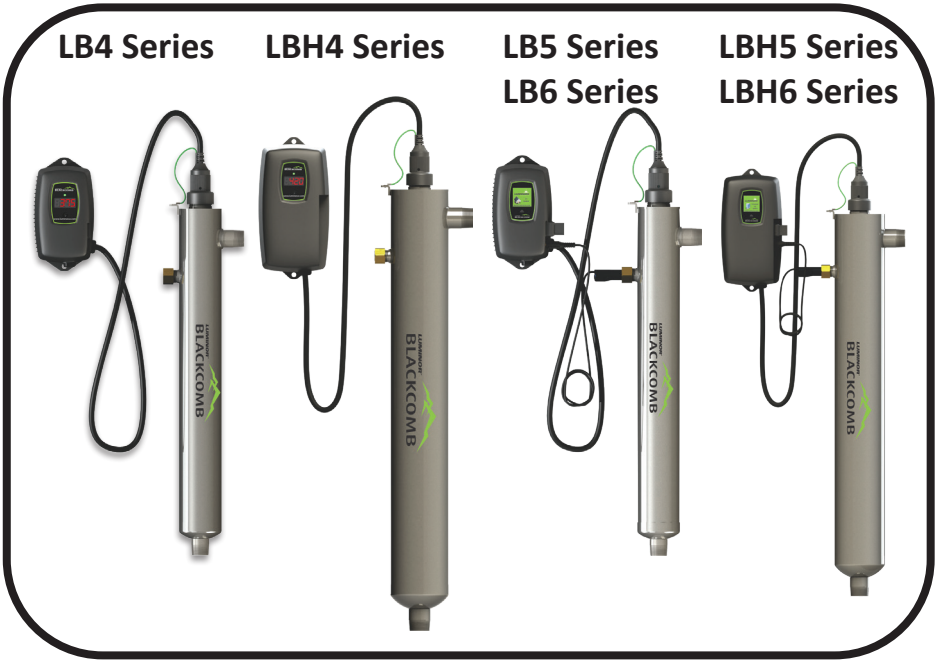

NSF/ANSI Standard 55 Class A

NSF C US — System Tested and Certified by NSF International against CSA B483.1 and NSF/ANSI 55 for Disinfection** Performance, Class A

System	Rated Flow	System	Rated Flow
LB6-02XA	1.6 gpm	LBH6-05XA	2.2 gpm
LB6-03XA	2.2 gpm	LBH6-10XA	4.1 gpm
LB6-06XA	3.4 gpm	LBH6-15XA	5.4 gpm
LB6-10XA	6.3 gpm	LBH6-25XA	7.9 gpm
LB6-15XA	7.9 gpm	LBH6-40XA	18 gpm

NSF/ANSI Standard 55 Class B

NSF C US — System Tested and Certified by NSF International against CSA B483.1 and NSF/ANSI 55 for Disinfection** Performance, Class B

System	Rated Flow	System	Rated Flow
LB5-02XB LB6-02XB	2.9 gpm	LBH5-05XB LBH6-05XB	5.4 gpm
LB5-03XB LB6-03XB	5.2 gpm	LBH5-10XB LBH6-10XB	7.6 gpm
LB5-06XB LB6-06XB	7.6 gpm	LBH5-15XB LBH6-15XB	13 gpm
LB5-10XB LB6-10XB	13 gpm	LBH5-25XB LBH6-25XB	22 gpm
LB5-15XB LB6-15XB	22 gpm	LBH5-40XB LBH6-40XB	28 gpm

LUMINOR - Standard Systems

System	Rated Flow	System	Rated Flow
LB4-02X LB5-02X LB6-02X	2 gpm	LBH4-05X LBH5-05X LBH6-05X	5 gpm
LB4-03X LB5-03X LB6-03X	3 gpm	LBH4-10X LBH5-10X LBH6-10X	10 gpm
LB4-06X LB5-06X LB6-06X	6 gpm	LBH4-15X LBH5-15X LBH6-15X	15 gpm
LB4-10X LB5-10X LB6-10X	11 gpm	LBH4-25X LBH5-25X LBH6-25X	25 gpm
LB4-15X LB5-15X LB6-15X	15 gpm	LBH4-40X LBH5-40X LBH6-40X	40 gpm
LB4-20X LB5-20X LB6-20X	21 gpm		

illuminating technologies for life

Congratulations on purchasing this LUMINOR UV system.

TABLE OF CONTENTS

Safety Considerations 4

Before You Begin 4

Water Quality Parameters 5

Assembly 6

System Sizing 8

Location 8

Installation 9

System Preparation 12

Cleaning the Quartz Sleeve 12

Cleaning the UV Sensor 13

Operation 13

- BLACKCOMB$^{4.1}$ Controllers 14
- BLACKCOMB$^{5.1}$ & BLACKCOMB$^{6.1}$ Controllers 14
- BLACKCOMB$^{5.1}$ & BLACKCOMB$^{6.1}$ Power-up Sequence 14
- BLACKCOMB$^{5.1}$ Operational Screens 15
- BLACKCOMB$^{6.1}$ Operational Screens 15
- Lamp Countdown Sequence 16
- System Service Suggested 17
- Lamp Replacement (BLACKCOMB$^{4.1}$ systems) 17
- Lamp Replacement (BLACKCOMB$^{5.1}$ & BLACKCOMB$^{6.1}$ systems) 17
- QR Codes 17
- System Troubleshooting 18

Temperature Management Devices 20

Expansion Modules 20

BLACKCOMB Standard Output System Specifications 22

BLACKCOMB-HO High Output System Specifications 23

Performance Data Sheet (on all NSF/ANSI Standard 55, Class A Systems) 24

Performance Data Sheet (on all NSF/ANSI Standard 55, Class B Systems) 25

Limited Warranty Statement: 26

Warranty Registration 27

Note: These instructions are also available in soft copy via email from Luminor Customer Service.

Safety Considerations

It is important that care is taken when operating and/or maintaining your system.

Please read the instructions

- The appliance is not to be used by persons (including children) with reduced physical, sensory or mental capabilities, or lack of experience and knowledge, unless they have been given supervision or instruction.
- Children should be supervised so that they do not to play with the appliance.
- WARNING: Do not operate the UV-C emitter when it is removed from the appliance enclosure.
- The appliance is to be supplied through a residual current device (RCD) having a rated residual operating current not exceeding 30 mA.
- This appliance contains a UV-C emitter.
- Unintended use of the appliance or damage to the housing may result in the escape of dangerous UV-C radiation. UV-C radiation may, even in little doses, cause harm to the eyes and skin.
- The appliance must be disconnected from the supply before replacing the UV-C emitter.
- The appliance is intended to be permanently connected to the water mains and not connected by a hose-set.
- Maximum working voltage of built-in UV driver U-OUT=240V
- If the supply cord is damaged, it must be replaced by the manufacturer, its service agent or similarly qualified persons in order to avoid a hazard.
- Before servicing this equipment, disconnect the power cord from the electrical outlet.
- **Energy given off by the UV lamp is harmful to your eyes and skin**. NEVER look directly at an illuminated UV lamp without adequate eye protection and always protect your skin from direct exposure to the UV light.
- For complete disinfection**, use ONLY genuine replacement parts.
- Do not operate the unit if it has any damaged or missing components.
- To avoid possible electrical shock, use only with a properly grounded electrical outlet.
- Never perform any maintenance to the system unless you are comfortable in doing so. Contact the manufacturer for service instructions if required.
- Do not use this system for any purpose other than what it was intended for. Misuse of this system could potentially cause harm to the user or others.
- Your system is intended to be installed indoors and away from leaking plumbing. DO NOT plug the unit in if the system or any of the components are wet.

- The system should be directly installed into a ground fault circuit interrupter (GFCI). If the use of an extension cord is required, the cord must be manufactured with a minimum of 16 gauge wire and care should be taken to avoid potential tripping hazards.
- We recommend that a licensed plumber or certified technician install the system.

This product is not to be used for general lighting / illumination.

Before You Begin

The following will be needed for installing the UV system:

Tools

- Pipe cutter, hacksaw or other specialized tools required to cut into your existing plumbing (e.g. if you have PEX piping)
- Soldering tools (torch, flux, emery cloth and solder)
- Wrench (for tightening fittings)

Other Materials

- Inlet/outlet connections
- Teflon™ tape

Water Quality Parameters

Treated water should be tested for at the least the parameters listed below. If the water exceeds the listed parameters LUMINOR strongly recommends that appropriate pretreatment equipment be installed (equipment required will depend on parameters being treated):

Hardness:	<7 gpg (120 mg/L) – if hardness level is 7 gpg or slightly below the quartz sleeve must be cleaned periodically in order to ensure efficient UV penetration; if above the water must be softened.
Iron (Fe):	<0.3 ppm (0.3 mg/L)
Manganese (Mn):	<0.05 ppm (0.05 mg/L)
Turbidity:	< 1 NTU
Tannins (organics):	<0.1 ppm (0.1 mg/L)
UVT (transmittance):	>85% (Please contact LUMINOR if water has a UVT that is less than 80% for pre-treatment recommendations)

You can have your water tested at a private analytical laboratory or by your local dealer. It is always recommended to install pre-filtration of at least 5 microns prior to a LUMINOR UV disinfection** system.

****LUMINOR's systems are tested for reduction of the MS-2 coliphage challenge microorganism to demonstrate a log reduction greater than or equal to the reduction caused by a dose of 40mJ/cm^2.**

Assembly

Unpack the system and ensure all the components are included with the system. Your system is shipped with the following components:

BLACKCOMB (Standard output lamp systems)

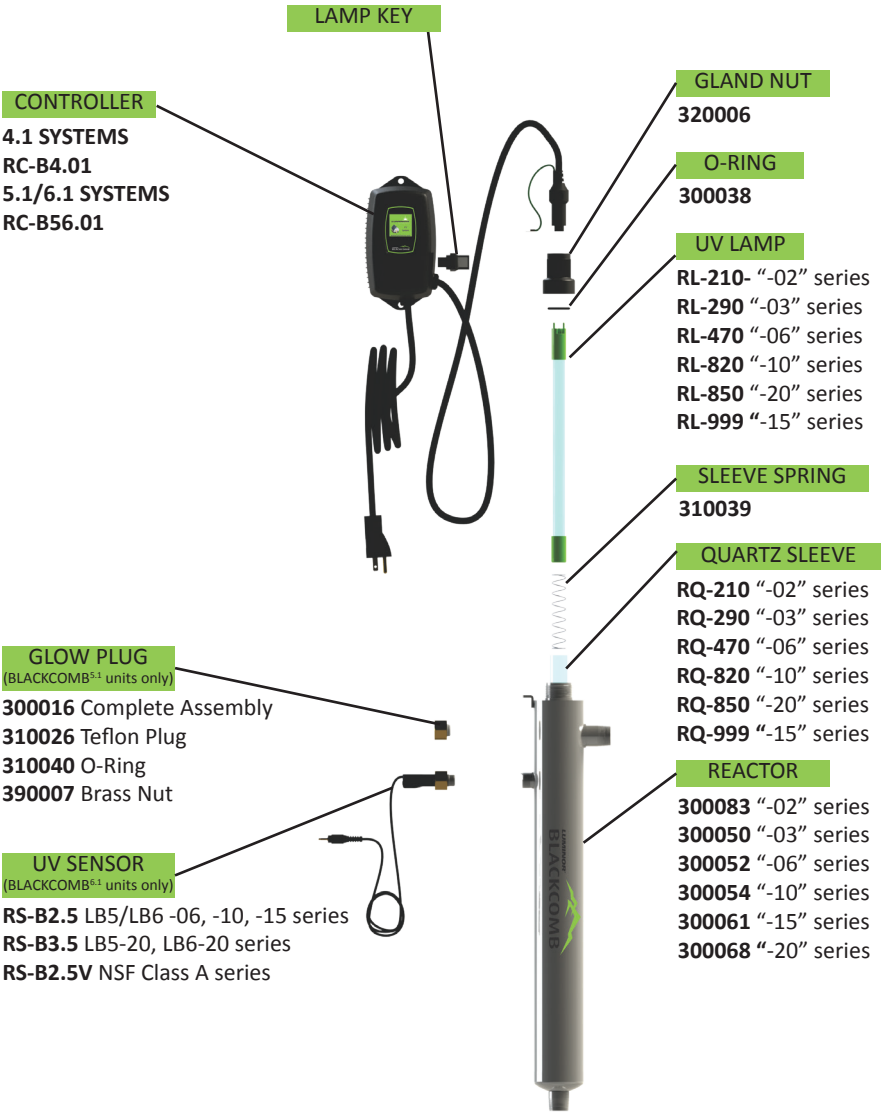

BLACKCOMB-HO (High output lamp systems)

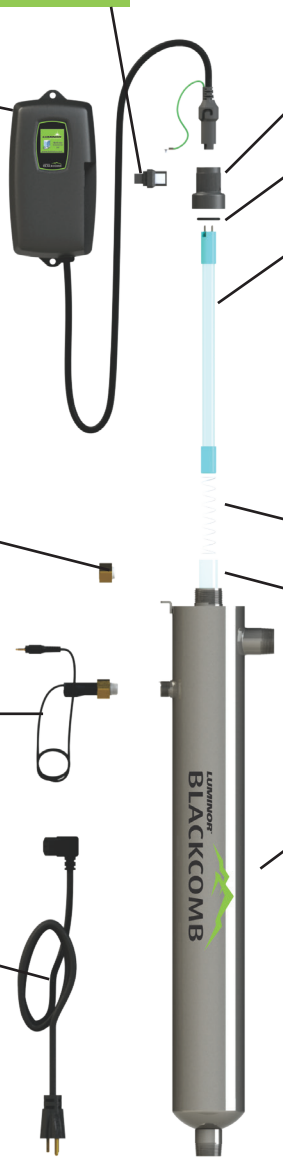

LAMP KEY

CONTROLLER

4.1 SYSTEMS
RCHO-B4.12
(fits all units)
5.1/6.1 SYSTEMS
RCHO-B56.12
(fits all units)

GLAND NUT

320006

O-RING

300038

UV LAMP

RL-210HO "-05" series
RL-330HO "-10" series
RL-420HO "-15" series
RL-600HO "-25" series
RL-950HO "-40" series

GLOW PLUG
(BLACKCOMB$^{5.1}$ units only)

300016 Complete Assembly
310026 Teflon Plug
310040 O-Ring
390007 Brass Nut

SLEEVE SPRING

310039

QUARTZ SLEEVE

RQ-210 "-05" series
RQ-330 "-10" series
RQ-420 "-15" series
RQ-600 "-25" series
RQ-950 "-40" series

UV SENSOR
(BLACKCOMB$^{6.1}$ units only)

RSHO-B3.5 Standard series
RSHO-B3.5V NSF Class A series

REACTOR

300062 "-05" series
300063 "-10" series
300064 "-15" series
300007 "-25" series
300009 "-40" series

POWER CORD

260004 North American
260005 Euro
260006 Australian/New Zealand
260008 British

System Sizing

All LUMINOR UV systems are rated for a specific flow rate in water that meets the quality parameters on page 5. **PLEASE NOTE** that increasing the flow above this rating or disinfecting** water that does not meet the quality parameters will decrease the dose and therefore compromise the efficacy of the system.

If you need to determine your maximum flow rate, you can fill a 1 gallon bucket with water and time how long it takes to fill up. It is always better to oversize your system then to undersize. For example, if your pump delivers 8 gpm it is recommended to install any of the BLACKCOMB 10 gpm systems.

Location

For Point of Entry (POE) systems, choose a location where the main cold water line is accessible. The system must be installed after other water treatment equipment (softener or filters), but before any branches (See Figure 1). For Point of Use (POU) systems, install the unit just before the faucet. LUMINOR recommends that a 5 micron filter be installed **before** the UV system for a final polishing step before the water is disinfected**.

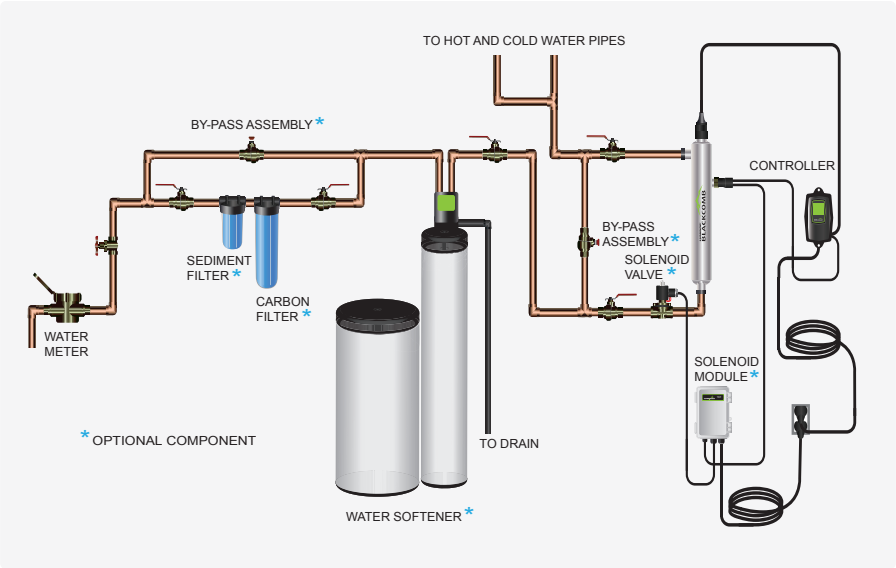

Figure 1. Recommended POE Installation Location

To facilitate lamp removal, ensure there is enough space at the lamp connector end to safely remove the UV lamp and/or quartz sleeve (See Figure 2). The controller will require a ground fault circuit interrupter (GFCI or GFI) outlet and should be mounted beside or above the reactor.

PLEASE NOTE: All LUMINOR UV disinfection systems are intended for indoor use only as they should not be exposed to the elements.**

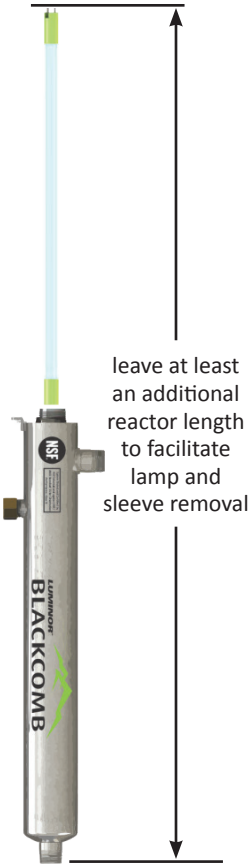

Figure 2. Lamp Removal Spacing

Installation

Step 1: The reactor can be installed either horizontally or vertically using the clamps provided. Vertical installation is the preferred method with the inlet at the bottom (lamp connection at the top) as it allows any air that may be in the lines to be easily purged from the system.

Step 2: The use of a by-pass assembly is recommended as it will allow you to isolate the UV reactor. This will allow for easier access in case maintenance is required (See Figure 4).

Step 3: Fasten chamber clamps to wall with screws provided. The screws must anchor securely into solid wood, concrete, or steel structure for adequate strength. Do not attempt to secure screws into drywall (Figure 3a). Install Chamber into clamps (Figure 3b).

Step 4: For water supplies where the maximum flow rate is unknown, a flow restrictor is recommended so that the rated flow of your particular BLACKCOMB system is not exceeded. The flow restrictor should be installed on the inlet port of the reactor.

Step 5: It is recommended to have a licensed plumber connect the UV reactor to the water supply and may be a requirement depending on where you are located.

Figure 3a. Fasten clamps to wall

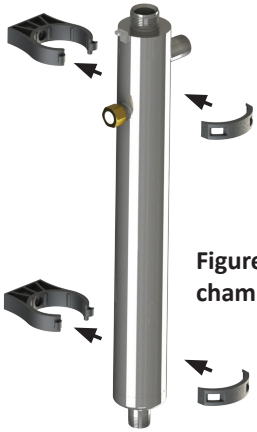

Figure 3b. Install chamber into clamps

Figure 4. By-pass assembly

Note: Installation of your BLACKCOMB disinfection systems shall comply with applicable provincial/ state & local regulations.**

Step 6: Once the system has been plumbed in, gently remove the quartz sleeve from its packaging being careful not to touch the length with your hands. The use of cotton gloves is recommended for this procedure as oils from the hands can leave residue on the sleeve and lamp which can ultimately block the UV light from getting to the water.

Carefully slide the sleeve into the reactor until you can feel it hit the opposite end of the reactor. Align the sleeve so it centered along the length of the reactor, then gently push it in to lock it into the internal centering springs in the far side of the reactor. CAUTION: Pushing too hard when the sleeve is not aligned can damage the centering springs. Slide the o-ring onto the sleeve until it is butted up against the reactor.

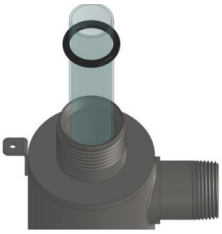

Figure 5. Quartz Sleeve Installation

Step 7: Hand tighten the provided gland nut over the quartz sleeve onto the threaded end of the reactor. It has a positive stop to prevent over-tightening. A firm force may be required to fully tighten the gland nut, but DO NOT USE TOOLS for this step. Insert the provided stainless steel compression spring into the quartz sleeve. The spring works with the lamp and LUMI-Loc™ connector to create the proper lamp alignment. **PLEASE NOTE:** DO NOT install a UV lamp inside the quartz sleeve without the sleeve spring in place.

Step 8: Install the UV sensor **(BLACKCOMB$^{6.1}$ systems only)**. Align the flat portion so it faces the gland nut end and matches up with the half metal lip on the sensor port (see Figure 6). Insert the sensor so it is fully seated and hand tighten the sensor nut.

Figure 6. UV Sensor Installation

Figure 7. Fasten controller

Figure 8. IEP Connection

Step 9: The reactor is now ready for water flow. When all plumbing connections have been completed, slowly turn on the water supply and check for leaks. Make sure the by-pass valves are functioning properly and that the water is flowing through the reactor. The most common leak is from the o-ring not making a proper seal on the reactor. For new installations, review steps 5 and 6. For older systems drain the reactor, remove the o-ring, dry it and reapply silicon grease. Reinstall the o-ring ensuring that it is properly sealed against the reactor and check again for leaks.

Step 10: Fasten controller securely to wall with screws provided. Drywall anchors may be used. Note that the controller must be mounted vertically for adequate airflow across the aluminum heat sink on back (see Figure 7). For monitored systems, insert the sensor connector into the IEP located on the right side of the controller (Figure 8). For the sensor to be recognized by the controller, the controller power must be plugged in last. **Do not plug the controller power cord in before the last step.**

Step 11: Always hold UV lamps by their ceramic ends, not by the lamp quartz. Remove the lamp from its packaging. Again, the use of cotton gloves is recommended. Remove the lamp key from the lamp's connector and set it aside for the next step. Be careful to not touch the key's exposed contacts. Insert the UV lamp into the reactor, being careful not to drop it.

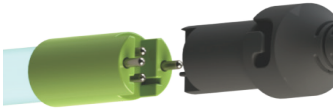

Figure 9a. Standard Output UV Lamp Connection

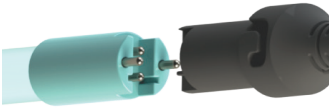

Figure 9b. High Output UV Lamp Connection

Step 12: Install the lamp key into the controller **(BLACKCOMB$^{5.1}$, BLACKCOMB$^{6.1}$ systems only)**. The key always comes packaged with the lamp and sits on the connector. With the key removed from the lamp, orient it so the label is upright and facing you. The key will plug into the lamp key port on the right side of the controller (Figure 10).

Step 13: Plug the LUMI-Loc™ lamp connector into the lamp. Note the keying for proper alignment (see Figure 9a, 9b). Insert the lamp connector into the gland nut and turn the connector approximately ¼ turn to lock the connector to the gland nut as in Figure 11.

Figure 10. Lamp Key Installation

Figure 11. LUMI-Loc™ Connector

Step 14: Tighten the captive ground screw to the ground lug on the UV reactor to ensure proper grounding.

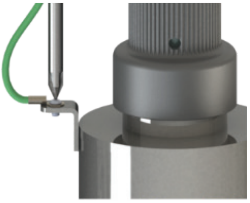

Figure 12. Ground Screw Connection

Step 15: Your system is now ready to be plugged into the appropriate GFCI protected outlet. Refer to the following section before any water is allowed to flow through the system.

System Preparation

With a new installation, or any time the UV system is shut down for service, without power, or is inoperative for any other reason, the lines in the home or facility could be contaminated. Use the following steps to prepare the lines throughout the entire home or facility.

Step 1: Check for and remove any “dead ends” in the lines throughout the home as these can harbor dirt and debris. Plug in the UV system and wait until it is ready for operation.

Step 2: Remove the filter cartridge from the last sump and fill it with 1-2 cups of household bleach (most are 5.25% chlorine). Replace the sump and slowly turn on the water supply.

Step 3: At a water outlet, run the water until bleach can be smelled. Repeat this for all faucets, toilets, shower heads, refrigerators, outdoor taps, the washing machine, dishwasher, etc. at the home or facility. Once finished, wait a minimum of 30 minutes before continuing.

Step 4: Reinstall the filter cartridge into the sump and flush the chlorine solution by opening all faucets until chlorine can no longer be detected. Your BLACKCOMB UV system is ready to use.

Cleaning the Quartz Sleeve

Depending on the water quality, the quartz sleeve may require periodic cleaning. At a minimum, the quartz sleeve should be cleaned on an annual basis. The following steps outline a basic cleaning procedure.

Step 1: If a by-pass assembly is installed, shut the inlet valve off to prevent water flow through the system. Otherwise, turn off main water inlet valve (and/or turn off the water pump).

Step 2: Disconnect power cord of UV system from electrical outlet.

Step 3: Release water pressure by opening a downstream faucet and then close the outlet shut-off valve (if any). If there is no outlet shut-off valve, expect water to drain from the system as the head pressure in the system will cause the water to flow back down.

Step 4: Remove the captive ground screw from the ground lug on the UV reactor.

Step 5: Remove the lamp connector from the reactor (gland nut) by pushing the LUMI-loc connector in and turning it ¼ turn counter-clockwise. Disconnect the lamp connector from the lamp. CAUTION: the lamp may be hot!

Step 6: Being careful to touch only the ceramic ends, remove the lamp out of the reactor.

Step 7: Unscrew the gland nut from the reactor exposing the end of the quartz sleeve.

Step 8: Remove the quartz sleeve and o-ring by **gently twisting and pulling** the quartz sleeve.

Step 9: Using a soft, lint-free cloth or towel wipe the sleeve down using a commercial scale cleaner (i.e. CLR® or LIME-A-WAY®). This removes scaling or iron deposits that may be on the outside of the quartz sleeve. Be careful not to get any moisture or liquids inside of the sleeve.

Step 10: Dry the sleeve with separate cloth.

Step 11: Replace the o-ring and slide the sleeve back into the reactor following steps 7 and 8 from the installation section of the manual.

Cleaning the UV Sensor

Depending on the water quality, the UV sensor may require periodic cleaning. At a minimum, the UV sensor should be cleaned on an annual basis. The following steps outline a basic cleaning procedure.

Step 1: If a by-pass assembly is installed, shut the inlet valve off to prevent water flow through the system. Otherwise, turn off main water inlet valve (and/or turn off the water pump).

Step 2: Disconnect power cord of UV system from electrical outlet.

Step 3: Release water pressure by opening a downstream faucet and then close the outlet shut-off valve (if any). If there is no outlet shut-off valve, expect water to drain from the system as the head pressure in the system will cause the water to flow back down.

Step 4: Place something under the reactor to catch any water that may come out of the reactor during the removal of the UV sensor.

Step 5: Unscrew (counterclockwise) sensor nut from the reactor and pull the sensor slowly out of the sensor port.

Step 6: Holding the sensor in your hand wipe the flat portion (sensor face) of the sensor with isopropyl alcohol using a clean lint-free cloth.

Step 7: Replace sensor following step 9 from the installation section of the manual.

Operation

BLACKCOMB systems come with a feature laden controller that incorporates both the lamp driver (ballast) and control features in one water-tight case. Four main controllers are available for the BLACKCOMB systems (depending on your model). All four models feature a power factor corrected, constant current lamp driver with a universal power input.

Please Note: While the LED or display screen is red and the buzzer is sounding the water from the system should NOT be consumed. If any water does pass through the system during this period, please follow the disinfection** procedure as outlined in this manual before the water is consumed. For BLACKCOMB$^{4.1}$ and BLACKCOMB$^{5.1}$ systems, even though they have a visual and audible warning built into the controller, a green LED or status screen does not necessarily indicate that the water coming from this system is in fact potable (safe to drink). These systems do not measure the level of disinfection**; they simply measure the “on-off” status of the lamp. Please have your water checked for microbiological contaminants on a regular basis.

BLACKCOMB$^{4.1}$ Controllers

LB4
Series

LBH4
Series

Simplistic in operation, these systems feature a tri-colour LED that indicating system status and a 4-digit display to indicate lamp life remaining. Pressing the button will change the display to indicate total running time. When the UV lamp is on and within its operating age, the LED will be green. When the UV lamp is not on or the lamp life has expired, the LED will be illuminated red and an audible buzzer will be sounding. To remedy this condition, the UV lamp must be replaced with a new genuine LUMINOR UV lamp.

BLACKCOMB$^{5.1}$ & BLACKCOMB$^{6.1}$ Controllers

LB5 / LB6
Series

LBH5 / LBH6
Series

A full colour LCD screen provides the user with a detailed description of the system's performance in addition to providing any applicable fault messages and system diagnostics. The controllers used in both the BLACKCOMB$^{5.1}$ and BLACKCOMB$^{6.1}$ are identical. The difference is that the BLACKCOMB$^{6.1}$ series of products includes a UV intensity monitor. All BLACKCOMB$^{5.1}$ and BLACKCOMB$^{6.1}$ controllers include an "infinite expandability port" located on the right side of the controller. Simply plug in an optional UV sensor module into the expandability port of a BLACKCOMB$^{5.1}$ controller and the system will now monitor the UV intensity of the system!

BLACKCOMB$^{5.1}$ & BLACKCOMB$^{6.1}$ Power-up Sequence

On start up, the controller will run through a diagnostic start-up and the sequence will be displayed as follows on the colour LCD:

Next, the controller checks for and initializes any optional modules that may be attached to the system.

Optional Modules Check

- UV Sensor
- Solenoid
- 4-20 mA
- WIFI
- Remote Alarm
- Flow Meter

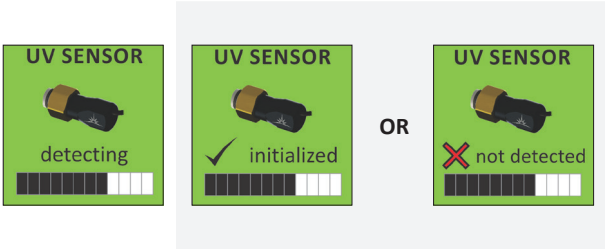

A final module screen is displayed showing which specific modules were initialized.

The controller then displays the lamp optimization screen for 60 seconds to allow the lamp to reach its optimum output. Finally, a final “start-up complete” screen is displayed. The system will now be ready to disinfect** water flow.

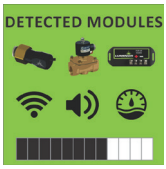

all detected modules

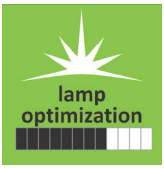

lamp reaching max output

successful start-up

BLACKCOMB[5.1] Operational Screens

On systems without the UV monitor, the default screen shows the **LUMINOR Home Screen**. At any point during operation the user is able to scroll through the **LUMINOR Home Screen, Lamp life remaining**, **QR Code, Contact Info and Maintenance Parts** screens by pressing the button located on the front of the controller.

BLACKCOMB[6.1] Operational Screens

On systems with the UV monitor, the system will display the same screens as on the BLACKCOMB[5.1] except the UV Intensity replaces the home screen. The UV Intensity screen displays the level of UV light detected by the sensor. UV intensity can be affected by poor water quality, scaling on the quartz sleeve and/or sensor, lamp failure or lamp expiring. The following screens show the UV Intensity dropping.

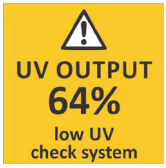

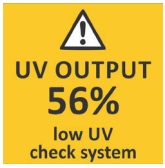

Below 56%, the numbers and warning sign turn red and an audible chirp is given by the ballast every 15 seconds. Below 51%, the screen is solid red and a constant audible alarm is given. This alternates with a screen indicating “water may be unsafe for consumption”. With the solenoid module, the controller de-activates the solenoid valve, shutting off all water flow.

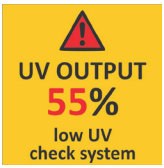

audible chirp every 15 seconds

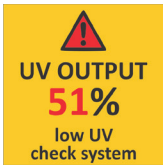

audible chirp every 15 seconds

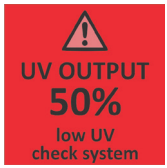

constant audible alarm

cycles with red low UV screen

Lamp Countdown Sequence

The system counts down the number of days until a lamp change is required.

BLACKCOMB[6.1]
BLACKCOMB[5.1]

BLACKCOMB[4.1]

At thirty days remaining, the LED or display screen will change to a yellow caution indicator. At seven days remaining, the system will additionally repeat an audible chirp. Past the zero day threshold, the LED or display screen changes to solid red with a continuous buzzer.

BLACKCOMB[6.1]
BLACKCOMB[5.1]

BLACKCOMB[4.1]

At any point during this sequence, the audible chirp or alarm can be deferred for seven days by holding the controller button down for a period of five seconds. The number of deferrals used will be displayed as below. Once the deferral expires, the alarm will sound once again. The deferral can be repeated up to three times. **PLEASE NOTE:** At any point after lamp expiration, the water may be unsafe for consumption and should not be consumed without another form of disinfection[**].

System Service Suggested

BLACKCOMB 5.1 & 6.1 controllers will display the System Service Suggested Screen every 6 months to remind consumers to maintain both their UV and other prefiltration. This will serve as a prompt only and will not put the system into alarm. To clear this condition simply press the button located below the screen.

Lamp Replacement (BLACKCOMB$^{4.1}$ systems)

After the lamp is expired, it must be replaced with the same part number as indicated by the label on the reactor. Begin replacing the lamp by unplugging the power for the controller, then refer to ***Installation***, starting with step 11 (page 11) for instructions on installing the new lamp. To reset the timer in the controller, firmly hold down the button on the controller for 10 seconds. The controller will read “rSt3”, “rSt2”, “rSt1” and then beep. The button can now be released, the lamp countdown timer has been reset.

Lamp Replacement (BLACKCOMB$^{5.1}$ & BLACKCOMB$^{6.1}$ systems)

After the lamp is expired, it must be replaced with the same part number as indicated on the Maintenance Parts screen or on the label on the reactor. With the system powered down, remove and discard the lamp key from the controller. The replacement lamp is packaged with a lamp key on the connector at the end of the lamp. Remove the key from the lamp and place it in the controller. Refer to ***Installation***, starting with step 11 (page 11) for instructions on installing the new lamp.

QR Codes

A **QR code** (Quick Response code) is a matrix barcode first designed for the automotive industry. LUMINOR uses the QR code to store a link to a specific page on our website. Users with a camera phone equipped with the correct reader application can scan the image of the QR code and over a wireless network connect to a LUMINOR web page in the phone’s browser. LUMINOR’s QR webpage has information on how to purchase replacement components as well as a helpful video directory on system servicing (i.e. How to change a UV lamp or quartz sleeve). To access the QR code on the BLACKCOMB controller, press the control button until the QR code screen appears.

System Troubleshooting

Hard Alarms: The following give a constant audible alarm. If present, the solenoid valve is closed, and the 4-20, remote alarm and wifi modules transmit the alarm.

System Display	Problem	Resolution
	The system has detected a problem with the lamp.	Reset lamp protection circuit -unplug unit for 10 seconds. Replace the lamp with the part as indicated on the silver label on the reactor or on the Maintenance parts screen.
	Although the lamp is powered and visibly illuminated, due to the lamp's age its UV output is no longer sufficient for proper disinfection**.	Replace the lamp with the part as indicated on the silver label on the reactor or on the Maintenance parts screen.
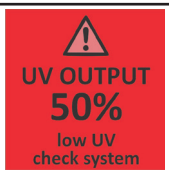	Low UV Intensity.	Remove and clean the quartz sleeve and sensor. Check water quality meets requirements on page 5 and add filtration as required. Replace lamp.
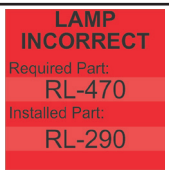	Wrong lamp or sensor installed.	Replace component with proper model as indicated.
	The UV sensor is no longer communicating with the system.	Ensure all modules are connected properly to the system and to each other. Modules can be tested individually by plugging in one at a time and cycling power to the system. Replace any module that is not detected when plugged directly into the controller.
	A bad connection has been detected in the IEP port.	
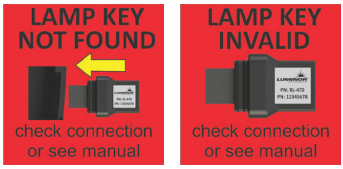	Missing or incorrect lamp key.	Ensure the lamp key (packed with the lamp, on the connector) is installed. Unplug and reinstall the key. Ensure the key part number matches Lamp on Maintenance Parts screen.

Soft Alarms: The following remaining errors give a 15 second audible chirp only

System Display	Problem	Resolution
	The module indicated is no longer communicating to with the system.	Ensure all modules are connected properly to the system and to each other. Modules can be tested individually by plugging in one at a time and cycling power to the system. Replace any module that is not detected when plugged directly into the controller.
	Refer to flow meter manual for detailed troubleshooting	

Warning: After any hard alarm, the home or facility should be disinfected**. Follow the steps under the "System Preparation" heading.

Boil Water Advisory: If any failure occurs on a BLACKCOMB UV system, the water must not be used for human consumption until the system is returned to normal operational mode. If the water is used for human consumption during this period, the water must be boiled (minimum 20 minutes at a full boil) prior to consumption.

Temperature Management Devices

Your LUMINOR BLACKCOMB system is designed to run continuously to ensure optimal disinfection**. However, during periods when no water is drawn through the system, the energy from the disinfection** process can cause the temperature of the water inside the chamber to rise. In extreme situations elevated water temperature or the fluctuation in temperature can lower the output of the UV lamp. In these cases, or if the elevated water temperature is a nuisance, LUMINOR recommends one of the following forms of temperature management devices.

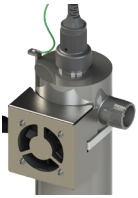

Cooling Fan

Designed for use on the BLACKCOMB-HO systems, the "LUMI-cool™" fan runs continuously to cool the water by forced convection. The long-life fan is powered independently using a compact modular power adapter that operates from 100-240V/50-60Hz. ±10%. The cooling fan must only be supplied at SELV. Order PN **130014.**

Temperature Relief Valve (TRV)

On reaching a higher temperature, the TRV is designed to drain a small amount of water to allow fresh, cooler water to enter the system. The TRV works without power and comes complete with 10' of drain line. Order PN **130031** for 1/2" ports, PN **130032** for 3/4" ports, PN **130033** for 1" ports and PN **130034** for 1 1/2" ports.

Expansion Modules

BLACKCOMB5.1 and BLACKCOMB6.1 controllers incorporate an "**Infinite Expandability Port**" (**IEP**) which allows for expansion to the UV sensor and all other modules. Each module (including the sensor) comes with both a male and female connection. Connect any device to the controller and all subsequent devices are then connected into the female end of last device added in a "daisy chain" configuration. The UV sensor must only be supplied at SELV.

The following optional expansion modules are available for use on BLACKCOMB5.1 and BLACKCOMB6.1 UV controllers. Contact your authorized distributor for purchasing information.

REMOTE ALARM CONNECTION MODULE: Allows for a connection to a remote device such as a buzzer, light, alarm system, PLC, etc., via a pair of contacts. In normal operation the OK and COM contacts will be connected, and in a fault condition (Low UV, Lamp fail, Power Fail), the Fault and COM contacts will be connected. Maximum contact rating is 30V / 1A (use 16-22 AWG). The remote alarm module must only be supplied at SELV. Order PN **MOD-RAM.**

SOLENOID CONNECTION MODULE: Connects a NORMALLY CLOSED line voltage solenoid valve to the controller. Maximum contact rating is 240VAC (50-60Hz) / 30VDC / 2A. On a non-monitored system, the solenoid will only close on a lamp failure error. On a monitored system, the solenoid is closed when the UV level drops below 50%. Also note that in cases where emergency use of untreated water is required, the controller can be placed into a manual override mode allowing for the flow of water in an alarm condition. Order PN **MOD-SOL.**

4-20 mA MODULE: Outputs a 4-20mA signal of the UV output to a remote device such as a data logger or computer. The 4-20mA module must only be supplied at SELV. Order PN **MOD-420.**

The **WiFi module** and accompanying IoT application allows you to connect your UV system to a smart phone, tablet, computer or other connected platform. View system status, receive SMS or email messages of alarm conditions and monitor the health of your UV from anywhere via this connected platform. Connect the device via the APP found on Google Play or the APP Store. Connect your UV device to your router, download the software for your connected device and have peace of mind that your UV system is fully operational. *Not available in all markets.

The **Ultrasonic Flow Meter** enables your UV system to dim power in times of low to no flow, saving you money on energy, reducing water temperature, and decreasing the risk of fouling. The flow meter module must only be supplied at SELV.

BLACKCOMB Standard Output System Specifications

	LUMINOR EQUIPMENT SPECIFICATIONS					
	Multi-Use / Residential systems (standard output lamps)					
MODEL	**LB4-02X LB5-02X LB6-02X**	**LB4-03X LB5-03X LB6-03X**	**LB4-06X LB5-06X LB6-06X**	**LB4-10X LB5-10X LB6-10X**	**LB4-15X LB5-15X LB6-15X**	**LB4-20X LB5-20X LB6-20X**
NSF Class A Flow Rate 40mJ/cm^2 @ 70% UVT (add "A" suffix on LB6 models)	1.6 gpm	2.2 gpm	3.4 gpm	6.3 gpm	7.9 gpm	N/A
	6.1 lpm	8.3 lpm	13 lpm	24 lpm	30 lpm	N/A
	0.36 m^3/hr	0.50 m^3/hr	0.77 m^3/hr	1.4 m^3/hr	1.8 m^3/hr	N/A
NSF Class B Flow Rate 16mJ/cm^2 @ 70% UVT ("B" suffix on LB5,LB6 models)	2.9 gpm	5.2 gpm	7.6 gpm	13 gpm	22 gpm	N/A
	11 lpm	20 lpm	29 lpm	49 lpm	83 lpm	N/A
	0.66 m^3/hr	1.2 m^3/hr	1.7 m^3/hr	3.0 m^3/hr	5.0 m^3/hr	N/A
Flow Rate 16mJ/cm^2 @ 95% UVT	3.8 gpm	6.1 gpm	11 gpm	20 gpm	30 gpm	39 gpm
	15 lpm	23 lpm	41 lpm	77 lpm	110 lpm	150 lpm
	0.87 m^3/hr	1.4 m^3/hr	2.5 m^3/hr	4.6 m^3/hr	6.8 m^3/hr	8.9 m^3/hr
Flow Rate 30mJ/cm^2 @ 95% UVT	2.0 gpm	3 gpm	6 gpm	11 gpm	15 gpm	21 gpm
	7.6 lpm	11.4 lpm	22.7 lpm	41 lpm	57 lpm	79 lpm
	0.45 m^3/hr	0.70 m^3/hr	1.4 m^3/hr	2.5 m^3/hr	3.4 m^3/hr	4.8 m^3/hr
Flow Rate 40mJ/cm^2 @ 95% UVT	1.6 gpm	2.4 gpm	4.4 gpm	8.3 gpm	12 gpm	16 gpm
	6.1 lpm	9.1 lpm	17 lpm	31 lpm	45 lpm	59 lpm
	0.36 m^3/hr	0.50 m^3/hr	1.0 m^3/hr	1.9 m^3/hr	2.7 m^3/hr	3.6 m^3/hr
Port Size	½"FNPT	½"MNPT	¾"MNPT	¾"MNPT	1"MNPT	1"MNPT
Electrical	100-240V/50-60Hz. ±10%. 1A Max.					
Plug Type	American: NEMA 5-15P *See Note (below)					
Lamp Power (Watts)	8	15	22	39	50	42
Power (Watts)	14	20	30	49	62	51
Replacement Lamp	RL-210	RL-290	RL-470	RL-820	RL-999	RL-850
Replacement Sleeve	RQ-210	RQ-290	RQ-470	RQ-820	RQ-999	RQ-850
Reactor Dimensions	6.4 x 26.2 cm (2.5 x 10.3")	6.4 x 36.4 cm (2.5 x 14.3")	6.4 x 54.2 cm (2.5 x 21.3")	6.4 x 89.5 cm (2.5 x 35.2")	6.4 x 101.6 cm (2.5 x 40.0")	8.9 x 91.7 cm (3.5 x 36.1")
Chamber Material	304 Stainless Steel, A249 Pressure Rated Tubing					
Controller Dimensions	17.2 x 9.2 x 10.2 cm (6.8 x 3.6 x 4")					
Operating Pressure	0.7-10.3 bar (10-150 psi)					
Operating Water Temperature	2-40° C (36-104° F)					
UV Monitor	YES on all "LB6" models. Upgrade available for "LB5" models (NOT available on LB4 models)					
Solenoid Output	YES (optional solenoid module (**MOD-SOL1**) sold separately)					
Dry Contacts	YES (remote alarm module (**MOD-RAM**) sold separately)					
4-20mA Output	YES (4-20mA module (**MOD-420**) sold separately)					
Temperature Mgmt. Valve	NA	PN# 130031	PN# 130032		PN# 130033	
Cooling Fan	NO					OPTIONAL (130014)
Lamp Change Reminder	YES					
Lamp Out Indicator	YES					
Shipping Weight	2.9 kg (6.3 lbs)	3.6 kg (7.9 lbs)	4.4 kg (9.6 lbs)	6.0 kg (13.2 lbs)	6.5 kg (14.4 lbs)	8.2 kg (18.0 lbs)

***Note**: replace "X" with "1" for all 110V systems with North American NEMA 5-15
replace "X" with "2" for all 230V systems with European CEE 7/7
replace "X" with "3" for all 230V systems with British Standard, BS 1363
replace "X" with "4" for all 230V systems with Australian/NewZealand AS/NZ 3112

BLACKCOMB-HO High Output System Specifications

	LUMINOR EQUIPMENT SPECIFICATIONS				
	Residential Crossover systems (high output lamps)				
MODEL	**LBH4-05X LBH5-05X LBH6-05X**	**LBH4-10X LBH5-10X LBH6-10X**	**LBH4-15X LBH5-15X LBH6-15X**	**LBH4-25X LBH5-25X LBH6-25X**	**LBH4-40X LBH5-40X LBH6-40X**
NSF Class A Flow Rate 40mJ/cm^2 @ 70% UVT (add "A" suffix on LBH6 models)	2.2 gpm	4.0 gpm	5.4 gpm	7.9 gpm	18 gpm
	8.3 lpm	15 lpm	20 lpm	30 lpm	68.1 lpm
	0.50 m^3/hr	0.91 m^3/hr	1.2 m^3/hr	1.8 m^3/hr	4.08 m^3/hr
NSF Class B Flow Rate 16mJ/cm^2 @ 70% UVT ("B" suffix on LBH5,LBH6 models)	5.4 gpm	7.6 gpm	13 gpm	22 gpm	28 gpm
	20 lpm	29 lpm	49 lpm	83 lpm	110 lpm
	1.2 m^3/hr	1.7 m^3/hr	3.0 m^3/hr	5.0 m^3/hr	6.4 m^3/hr
Flow Rate 30mJ/cm^2 @ 95% UVT	5.0 gpm	10 gpm	15 gpm	25 gpm	40 gpm
	18.91 lpm	37.9 lpm	57 lpm	95 lpm	151 lpm
	1.1 m^3/hr	2.3 m^3/hr	3.4 m^3/hr	5.7m^3/hr	9.3m^3/hr
Flow Rate 40mJ/cm^2 @ 95% UVT	3.0 gpm	7.0 gpm	11 gpm	19 gpm	31 gpm
	11 lpm	26 lpm	42 lpm	72 lpm	120 lpm
	0.68 m^3/hr	1.6 m^3/hr	2.5 m^3/hr	4.3 m^3/hr	7.0 m^3/hr
Flow Rate Hot Water (-HW suffix) model 30mJ/cm^2 @ 75% UVT	2.8 gpm	7.0 gpm	9.8 gpm	16 gpm	28 gpm
	11 lpm	26 lpm	37 lpm	61 lpm	110 lpm
	0.6 m^3/hr	1.6 m^3/hr	2.2 m^3/hr	3.6 m^3/hr	6.4 m^3/hr
Flow Rate Low UVT (-50 suffix) model 30mJ/cm^2 @ 50% UVT	1.7 gpm	4.2 gpm	6.1 gpm	10 gpm	17 gpm
	6.4 lpm	16 lpm	23 lpm	38 lpm	64 lpm
	0.4 m^3/hr	1.0 m^3/hr	1.4 m^3/hr	2.3 m^3/hr	3.9 m^3/hr
Flow Rate TOC (-TOC suffix) model 150mJ/cm^2 @ 98% UVT	0.8 gpm	2.0 gpm	2.8 gpm	5.1 gpm	8.0 gpm
	3.0 lpm	7.6 lpm	11 lpm	19 lpm	30 lpm
	0.2 m^3/hr	0.5 m^3/hr	0.6 m^3/hr	1.1 m^3/hr	1.8 m^3/hr
Port Size	¾"MNPT	¾"MNPT	1"MNPT	1"MNPT	1 ½"MNPT
Electrical	100-240V/50-60Hz. ±10%. 1.5A Max.				
Plug Type	American: NEMA 5-15P *See Note (page 22)				
Lamp Power (Watts)	18	34	45	67	101
Power (Watts)	20	36	48	72	108
Replacement Lamp	RL-210HO	RL-330HO	RL-420HO	RL-600HO	RL-950HO
Replacement Sleeve	RQ-210	RQ-330	RQ-420	RQ-600	RQ-950
Reactor Dimensions	8.9 x 29.8 cm (3.5 x 11.7")	8.9 x 41.8 cm (3.5 x 16.5")	8.9 x 50.8 cm (3.5 x 20.0")	8.9 x 68.3 cm (3.5 x 26.9")	8.9 x 103.4 cm (3.5 x 40.7")
Chamber Material	316L Stainless Steel, A249 Pressure Rated Tubing				
Controller Dimensions	21.7 x 10.8 x 10.2 cm (8.6 x 4.2 x 4")				
Operating Pressure	0.7-10.3 bar (10-150 psi)				
Operating Water Temperature	2-40° C (36-104° F)				
UV Monitor	YES on all LBH6 models. Upgrade available for LBH5 models (NOT available on LBH4 models)				
Solenoid Output	YES (optional solenoid module (**MOD-SOL1**) sold separately)				
Dry Contacts	YES (remote alarm module (**MOD-RAM**) sold separately)				
4-20mA Output	YES (4-20mA module (**MOD-420**) sold separately)				
Temperature Mgmt. Valve	PN# 130032		PN# 130033		PN# 130034
Cooling Fan	OPTIONAL (130014 sold separately)				
Lamp Change Reminder	YES				
Lamp Out Indicator	YES				
Shipping Weight	4.4 kg (9.7 lbs)	5.2 kg (11.5 lbs)	5.6 kg (12.9 lbs)	7.0 kg (15.5 lbs)	9.6 kg (21.1 lbs)

Performance Data Sheet (on all NSF/ANSI Standard 55, Class A Systems)

C US

System Tested and Certified by NSF International against CSA B483.1 and NSF/ANSI 55 for Disinfection Performance, Class A**

Model	LB6-02XA LB6-02A-12V LB6-02A-24V	LB6-03XA LB6-03A-12V LB6-03A-24V	LB6-06XA	LB6-10XA	LB6-15XA	LBH6-05XA	LBH6-10XA	LBH6-15XA	LBH6-25XA	LBH6-40XA
NSF Class A Flow Rate (40mJ/cm^2 @ 70% UVT)	1.6 gpm 6.1 lpm 0.4 m^3/hr	2.2 gpm 8.3 lpm 0.5 m^3/hr	3.4 gpm 13 lpm 0.8 m^3/hr	6.3 gpm 24 lpm 1.4 m^3/hr	7.9 gpm 30 lpm 1.8 m^3/hr	2.2 gpm 8.3 lpm 0.5 m^3/hr	4.1 gpm 15 lpm 0.9 m^3/hr	5.4 gpm 20 lpm 1.2 m^3/hr	7.9 gpm 30 lpm 1.8 m^3/hr	18 gpm 68.1 lpm 4.08 m^3/hr
Port Size	½"FNPT	½"MNPT	¾"MNPT	¾"MNPT	1" MNPT	½"MNPT	¾"MNPT	1" MNPT	1" MNPT	1½"MNPT
Electrical	100-240V/50-60Hz. ±10%. 1A Max					100-240V/50-60Hz. ±10%. 1.5A Max				
Operating Pressure	0.7-10.3 bar (10-150 psi)									
Operating Water Temperature	2-40° C (36-104° F)									

Note: replace "X" with "1" for all 110V systems with North American NEMA 5-15
replace "X" with "2" for all 230V systems with European CEE 7/7
replace "X" with "3" for all 230V systems with British Standard, BS 1363
replace "X" with "4" for all 230V systems with Australian/NewZealand AS/NZ 3112

Lamp Life: LB6 series UV lamps are rated for 9,000 hours of continuous use (one-year of operation). LBH6 series UV lamps are rated for 10,000 hours of continuous use (approximately 14 months of operation)

General Operation and Maintenance: UV lamps are to be replaced on an annual basis. Quartz sleeves and UV sensors are to be cleaned every 6-12 months and replaced every 5 years.

This Class A system conforms to NSF/ANSI 55 for the disinfection** of microbiologically contaminated water that meets all other public health standards. The system is not intended to convert wastewater or raw sewage to drinking water. The system is intended to be installed on visually clear water.

NSF/ANSI 55 defines wastewater to include human and/or animal body waste, toilet paper, and any other material intended to be deposited in a receptacle designed to receive urine and/or feces (blackwaste), and other waste materials deposited in plumbing fixtures (greywaste).

If this system is used for the treatment of untreated surface waters or ground water under the direct influence of surface water, a device found to be in conformance for cyst reduction under the appropriate NSF/ANSI standard shall be installed upstream of the system.

While testing was performed under standard laboratory conditions, actual performance may vary.

The systems and installation shall comply with applicable provincial/state and local regulations.

Performance Data Sheet (on all NSF/ANSI Standard 55, Class B Systems)

C US

System Tested and Certified by NSF International against CSA B483.1 and NSF/ANSI 55 for Disinfection Performance, Class B**

Model	LB5-03XB	LB5-06XB LB6-06XB	LB5-10XB LB6-10XB	LB5-15XB LB6-15XB	LBH5-05XB LBH6-06XB	LBH5-10XB LBH6-10XB	LBH5-15XB LBH6-15XB	LBH5-25XB LBH6-25XB	LBH5-40XB LBH6-40XB
NSF Class B Flow Rate ($16mJ/cm^2$ @ 70% UVT)	5.2 gpm 11 lpm 1.2 m^3/hr	7.6 gpm 29 lpm 1.7 m^3/hr	13 gpm 49 lpm 3.0 m^3/hr	22 gpm 83 lpm 5.1 m^3/hr	5.4 gpm 20 lpm 1.2 m^3/hr	7.6 gpm 29 lpm 1.7 m^3/hr	13 gpm 49 lpm 3.0 m^3/hr	22 gpm 83 lpm 5.1 m^3/hr	28 gpm 110 lpm 6.4 m^3/hr
Port Size	½"MNPT	¾"MNPT	¾"MNPT	1" MNPT	½"MNPT	¾"MNPT	1" MNPT	1" MNPT	1" MNPT
Electrical	100-240V/50-60Hz. ±10%. 1A Max				100-240V/50-60Hz. ±10%. 1.5A Max				
Operating Pressure	0.7-10.3 bar (10-150 psi)								
Operating Water Temperature	2-40° C (36-104° F)								

Note: replace "X" with "1" for all 110V systems with North American NEMA 5-15
replace "X" with "2" for all 230V systems with European CEE 7/7
replace "X" with "3" for all 230V systems with British Standard, BS 1363
replace "X" with "4" for all 230V systems with Australian/NewZealand AS/NZ 3112

Lamp Life: LB5, LB6 series UV lamps are rated for 9,000 hours of continuous use (one-year of operation). LBH5, LBH6 series UV lamps are rated for 10,000 hours of continous use (approximately 14 months of operation)

General Operation and Maintenance: UV lamps are to be replaced on an annual basis. Quartz sleeves and UV sensors are to be cleaned every 6-12 months and replaced every 5 years.

This Class B system or component conforms to NSF/ANSI 55 for the supplemental bactericidal treatment disinfected** public drinking water or other drinking water that has been tested and deemed acceptable for human consumption by the state or local health agency having jurisdiction. The system is only designed to reduce normally occurring non-pathogenic nuisance microorganisms. Class B systems are not intended for treatment of contaminated water.

While testing was performed under standard laboratory conditions, actual performance may vary.

The system and installation shall comply with applicable provincial/state and local regulations.

Limited Warranty Statement:

Products manufactured by LUMINOR Environmental Inc., (LUMINOR) are warranted to the original user only to be free of defects in material and workmanship for a period as specified below. This warranty only applies to the original purchaser and is not transferable.

UV SYSTEMS
Ten (10) year Limited Warranty on the stainless steel reactors, from the date of original purchase, or installation (proper documentation required for verification).

ELECTRONICS
Three (3) year Limited Warranty on the ballasts and controllers, from the date of original purchase, or installation (proper documentation required for verification).

UV LAMPS, UV SENSORS & QUARTZ SLEEVES
One (1) year Limited Warranty on all LUMINOR ultraviolet lamps, UV sensors and quartz sleeves from the date of original purchase, or installation (proper documentation required for verification).

LUMINOR warrants that it will repair, replace or refund, at LUMINOR's sole option, any ultraviolet system or component that is defective in materials or workmanship for the period as outlined above, subject to the "Limitations of Warranty" as outlined below. LUMINOR's liability under this warranty shall be limited to repairing or replacing at LUMINOR's option, without charge, F.O.B. LUMINOR's factory or authorized service depot, any product that LUMINOR manufactures. LUMINOR will not be liable for any costs of removal, installation, transportation, or any other charges which may arise in connection with a warranty claim. Products which are sold but not manufactured by LUMINOR are subject to the warranty provided by the manufacturer of said products and not by LUMINOR's warranty. LUMINOR will not be liable for damage or wear to products caused by abnormal operating conditions, accident, abuse, misuse, unauthorized alteration or repair, or if the product was not installed in accordance with LUMINOR's printed installation and operating instructions.

LIMITATIONS OF WARRANTY
This warranty does not apply to any of the following:

- Water Quality Parameters lie outside of the following ranges
  - Hardness > 120 mg/L (7 gpg)
  - Iron > 0.3 mg/L (ppm)
  - Manganese > 0.05 mg/L (ppm)
  - Tannins > 0.1 mg/L (ppm)
  - Turbidity > 1 NTU
  - Transmittance (UVT) < 75%
- A product that has been incorrectly installed according to the owners manual.
- A product that has been modified in any manner, unless approved by the manufacturer.
- A product where the serial number has been altered defaced or removed.
- Damage caused by the use of parts that are not compatible, suitable and/or authorized by LUMINOR for use with the product (e.g. non-original lamps or sleeves).
- Damage caused during shipment of the product.
- Water damage is found inside ballast housing or controllers.
- Product is installed outdoors in direct contact with the environment (rain).
- Product is installed in freezing temperatures.
- Product is used in conditions that exceed LUMINOR's specifications.

TO GET WARRANTY SERVICE

To obtain service under this warranty, you must first contact where the product was originally purchased to obtain a Warranty Return Authorization. You will require proof of purchase and installation date, failure date, and any other requested data. Unless otherwise provided, the Dealer or Distributor will contact LUMINOR for instructions on returning the product. Any defective product to be returned to LUMINOR must be sent freight prepaid; documentation supporting the warranty claim and/or a Return Goods Authorization must be included if so instructed.

LUMINOR WILL NOT BE LIABLE FOR ANY INCIDENTAL OR CONSEQUENTIAL DAMAGES CAUSED BY FIRE, FLOOD, OR ACTS OF GOD, LOSSES, OR EXPENSES ARISING FROM INSTALLATION, USE, OR ANY OTHER CAUSES. THERE ARE NO EXPRESS OR IMPLIED WARRANTIES, INCLUDING MERCHANTABILITY OR FITNESS FOR A PARTICULAR PURPOSE, WHICH EXTEND BEYOND THOSE WARRANTIES DESCRIBED OR REFERRED TO ABOVE.

THIS LIMITED WARRANTY IS THE SOLE AND EXCLUSIVE WARRANTY MADE BY LUMINOR WITH RESPECT TO THE PRODUCT, AND IS GIVEN IN LIEU OF ANY OTHER WARRANTY. TO THE EXTENT ALLOWED BY APPLICABLE LAW, ANY AND ALL EXPRESS OR IMPLIED WARRANTIES NOT SET FORTH HEREIN ARE WAIVED AND DISCLAIMED, INCLUDING ANY IMPLIED WARRANTY OF MERCHANTABILITY OR FITNESS FOR A PARTICULAR USE. LUMINOR LIABILITY UNDER THIS LIMITED WARRANTY IS LIMITED SOLELY TO THOSE LIABILITIES SET FORTH ABOVE. IN THE EVENT THAT ANY PROVISION OF THIS LIMITED WARRANTY SHOULD BE OR BECOME INVALID OR UNENFORCEABLE UNDER APPLICABLE LAW, THE REMAINING TERMS AND CONDITIONS HEREOF SHALL REMAIN IN FULL FORCE AND EFFECT AND SUCH INVALID OR UNENFORCEABLE PROVISION SHALL BE CONSTRUED IN SUCH A MANNER AS TO BE VALID AND ENFORCEABLE.

Warranty Registration

It is imperative that you complete the warranty registration process. This not only registers your UV disinfection** system for the provided manufacturer's warranty, but also allows the factory to provide you with any important product updates or technical bulletins concerning your product. The registration process is simple and can ONLY be done online. When registering please ensure that ALL information is filled in, including a valid e-mail address. **PLEASE NOTE:** This information is for the sole purpose of technical support for your disinfection** system and will not be used, or sold, to any other organization for any other purpose. Please refer to LUMINOR's Privacy Policy statement at **luminoruv.com/privacy-policy** for further information.

For Parts and Service Call

LUMINOR Environmental Inc.
80 Southgate Dr., Unit 4
Guelph, ON, N1G 4P5
Canada
Toll-free: 1.855.837.3801
Email: info@luminoruv.com

illuminating technologies for life

LUMINOR™ ENVIRONMENTAL

80 Southgate Drive, Unit 4
Guelph, Ontario, CANADA N1G 4P5
P: 519-837-3800
TF: 855-837-3801
F: 519-837-3808
info@luminoruv.com
www.luminoruv.com

C US

WRAS APPROVED PRODUCT

EPA Establishment
#088776-CAN-001

PN: 910001
Version Date: 03-2023